

CURVE DATA

CENTRAL ANGLE = 03°55'15"
 RADIUS = 1095.97'
 CHORD = 74.98'
 CHORD BEARING = S08°27'16.5"W

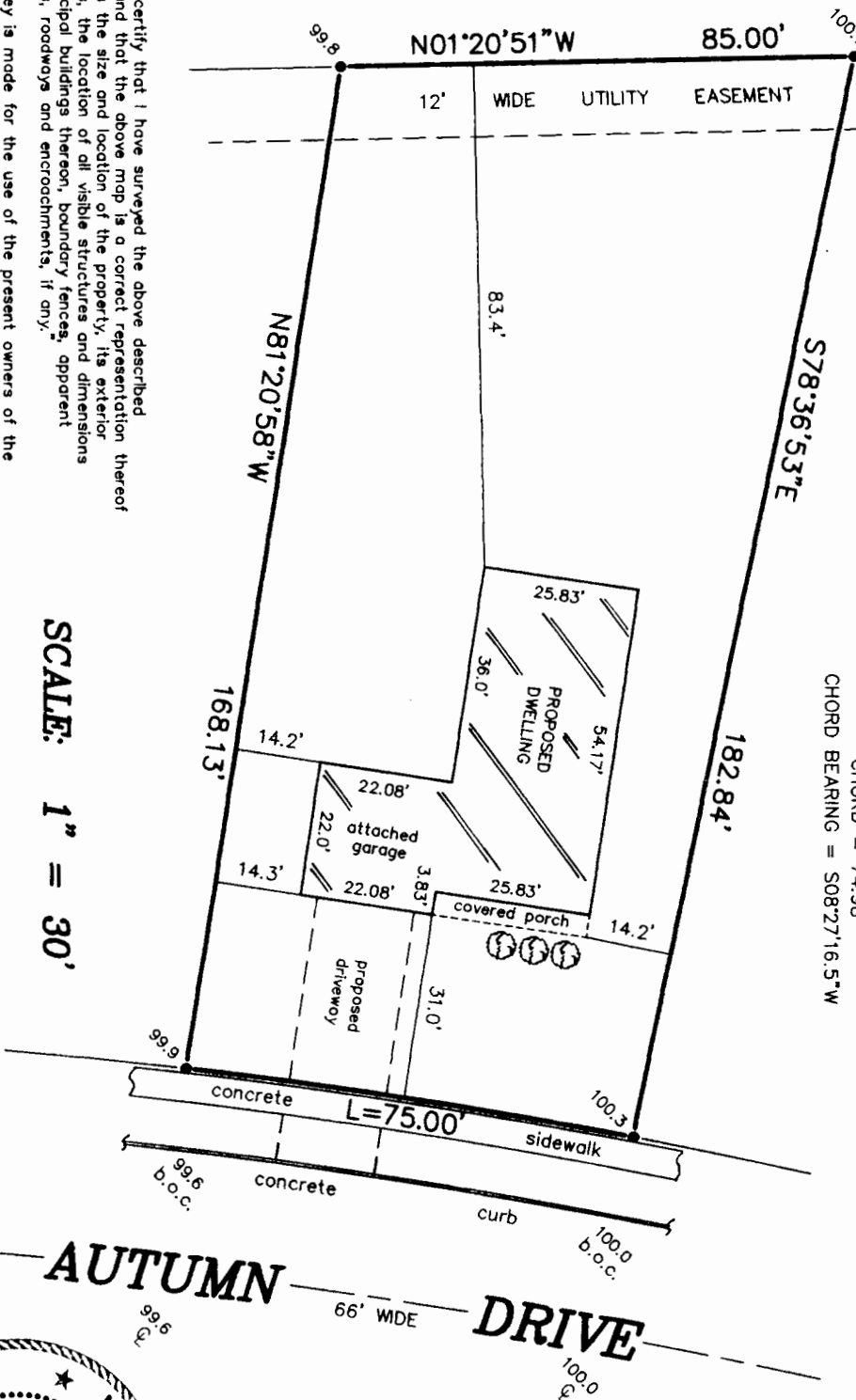

SCALE: 1" = 30'

LEGEND

- FOUND IRON PIPE
- FOUND IRON ROD
- 100.0 EXISTING ELEVATION

PLAT OF SURVEY

-OF-

LOT 4, BLOCK 7, FIRST ADDITION TO CHESTNUT RIDGE SUBDIVISION WEST, BEING IN THE NORTH-EAST 1/4 AND THE SOUTHEAST 1/4 OF THE SOUTHWEST 1/4 OF SECTION 13, TOWNSHIP 2 NORTH, RANGE 15 EAST, CITY OF DELAVAN, WALWORTH COUNTY, WISCONSIN.

SURVEY FOR: SOUTHEASTERN WISCONSIN HOUSING CORPORATION

PROPOSED ADDRESS: AUTUMN DR.

PROPOSED DWELLING TO BE STAKED UPON NOTIFICATION BY THE ABOVE NAMED CLIENT.

PROPOSED TOP OF FOUNDATION: _____



JUL 10 2006

mf

Robert J. Wetzel
 S-1778

THIS IS NOT AN ORIGINAL PRINT
 UNLESS THIS SEAL IS RED.

NOVEMBER 9, 2005

DATE

7096

JOB NUMBER

B.W. SURVEYING, INC.

412 N. PINE STREET
 BURLINGTON, WI 53105
 (262)-767-0225

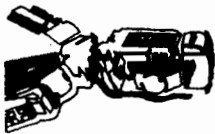

XCRM1-41

002-2357